

Extras din cadastru imobiliar - edilitar

Oraș Sulina

- amplasare teren propus la concesionare, str. a VI-a, nr 22 B

Suprafața = 146,00 mp

Zona „B”

ANEXA nr. 4 la HCL Sulina
nr. 30 / 26.02.2015

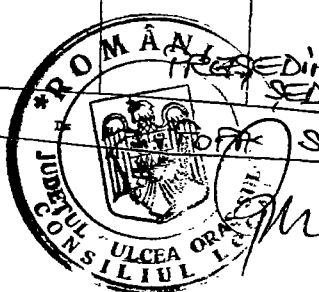
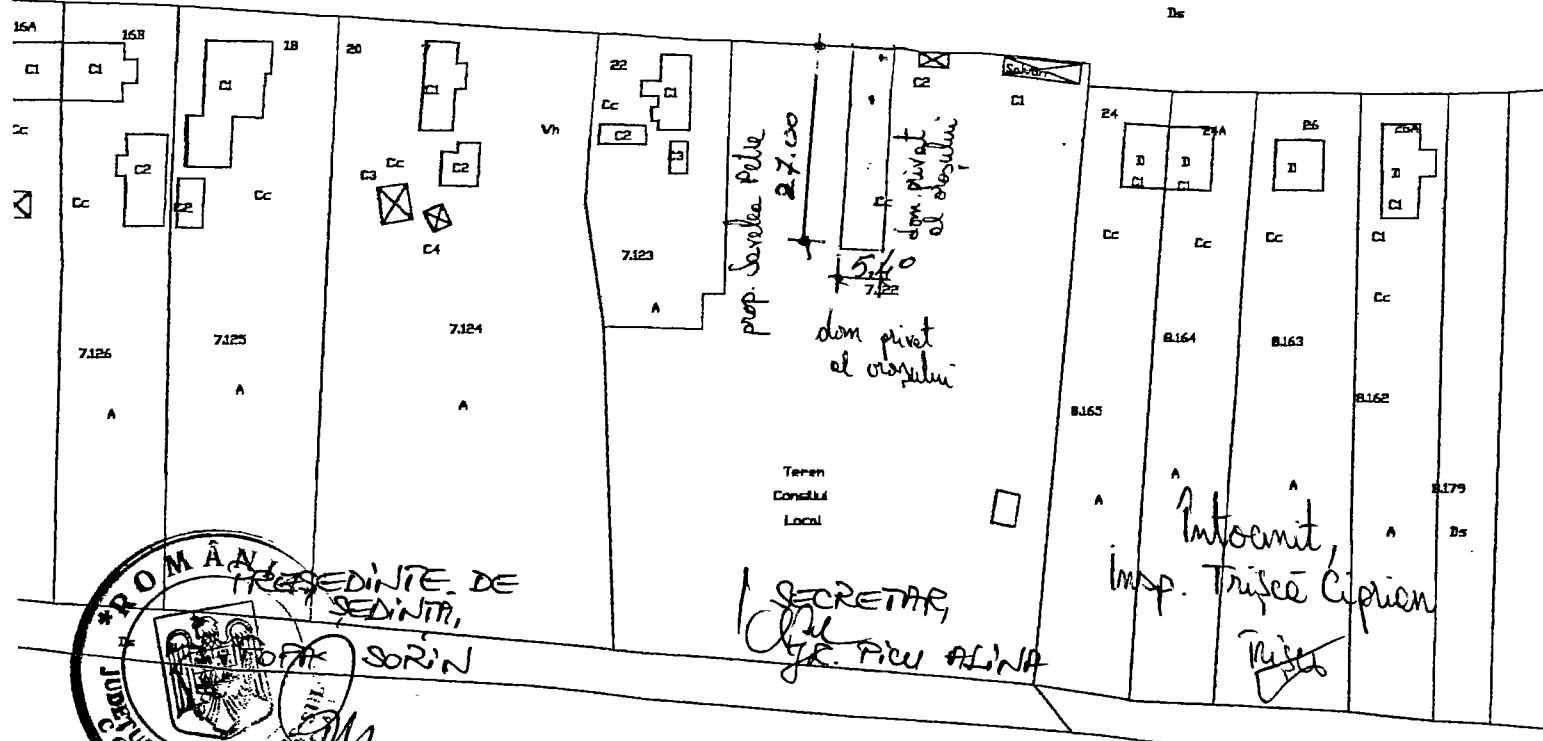
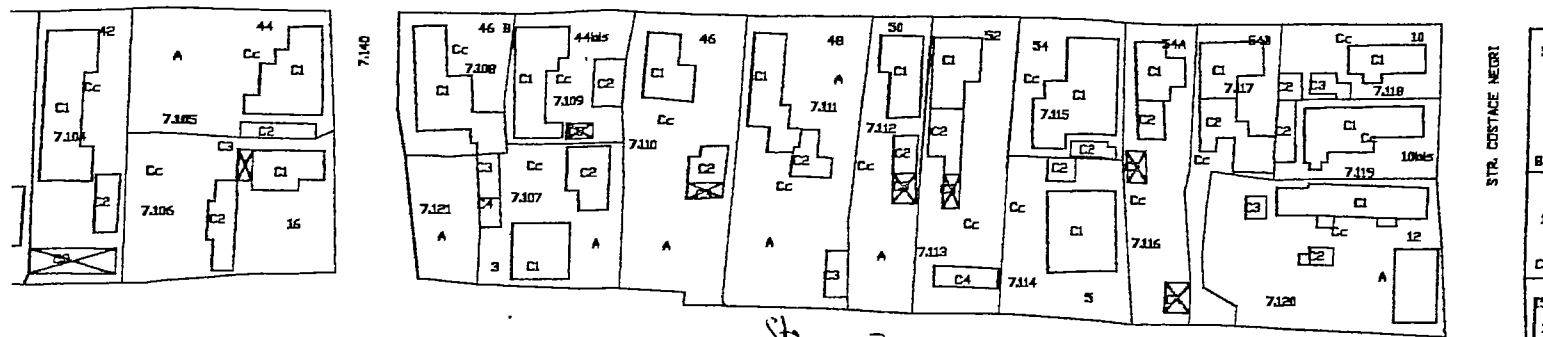
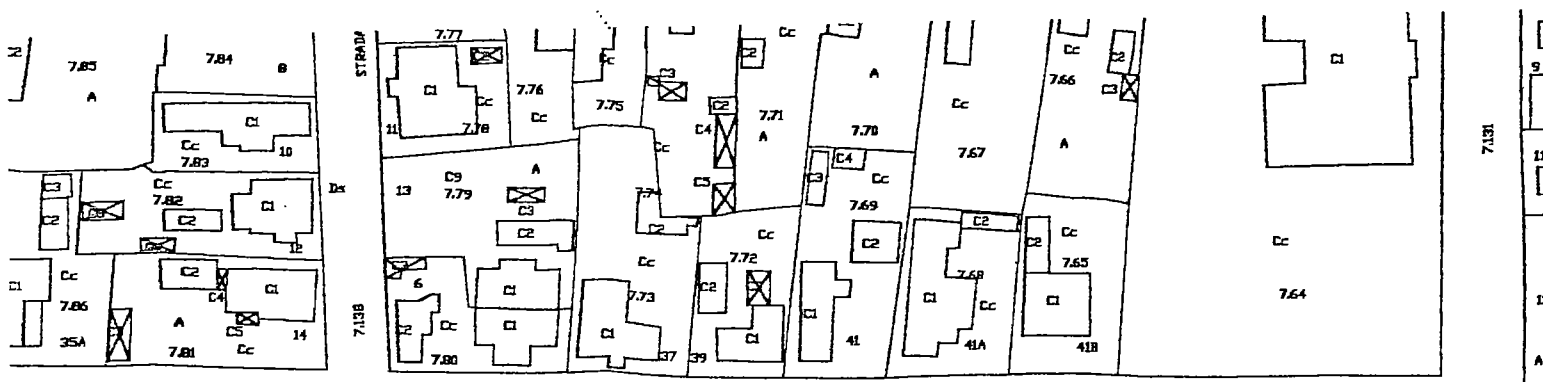

PREȘEDINTE DE
SEDINȚĂ,
SORIN

SECRETAR,
G. PIRU ALINA

Intocmit
imp. Triscea Ciprien