



ANEXA LA REFERAT NR. 1899 din 01.04.2013

ANEXA NR. 1 LA H.C.L. SULLINA
NR. 40/2013

AMPLASARE LOTURI PROPUSE SAPE CONCESIONARE CRESATORILOR DE ANIMALE
- ZONA, ISLAZ - EXTRAVILAN ORAS SULLINA

- 1021 - LOT "A" Supr. = 27,00 ha.
- 1022 - LOT "B" Supr. = 14,10 ha.
- 1023 - LOT "C" Supr. = 16,40 ha.
- 1024 - LOT "D" Supr. = 7,65 ha.
- 1025 - LOT "E" Supr. = 25,20 ha.

-  - TEREN LA DISPOZITIA Comitatului Local Sullina; Supr. = 94,00 ha.
-  - TERENURI AFECTATE DE ALTE CONTRACTE; Supr. = 44,50 ha.

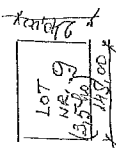
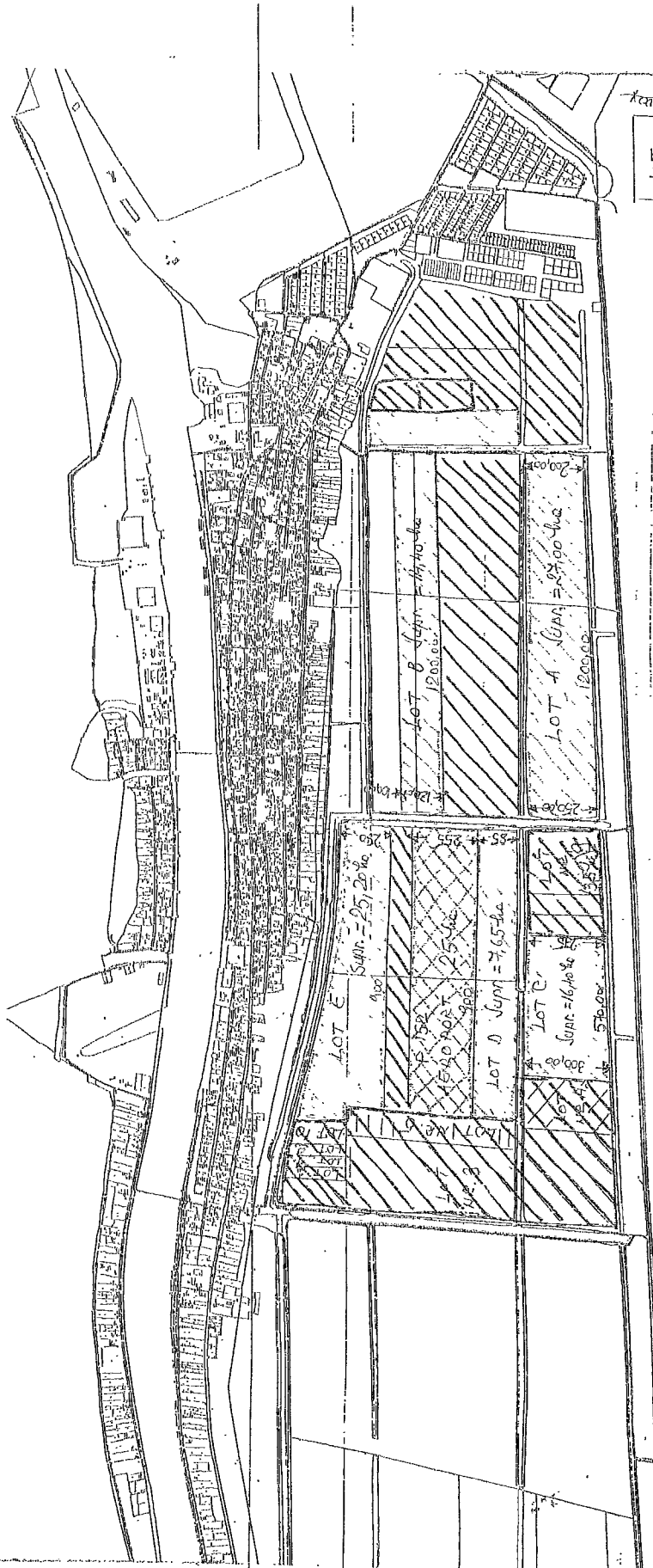
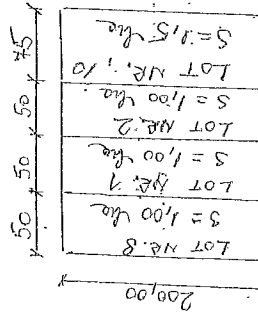
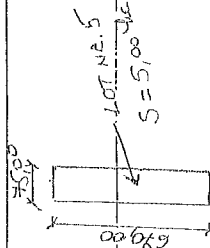
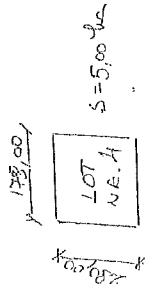
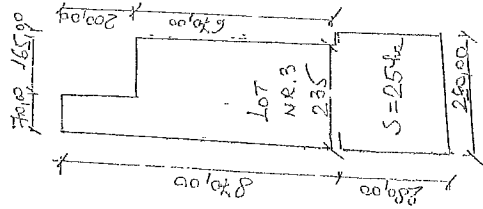

BILEOU URBANISM
REZ. SA ISRAS AJIAEL

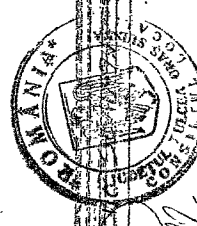

SECRETAR
PRESEDINTE
REF. FARU VIDEA CA.
L. P. M.
D.M.